

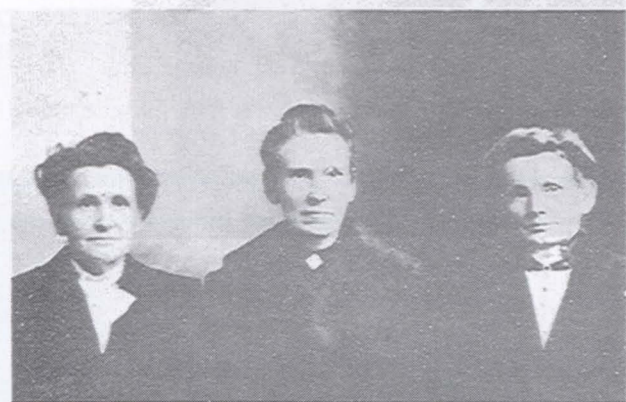

Left: Group of LDS men serving time at Utah State Prison for polygamy. JAMES HARVEY, 2nd from left. Apostle Lyman, in door, was in prison at the same time. (Dec. to June, 1888) His crime: He refused to give up one of his families.



Mary Lydia Jackson Langford
Annie Talbot Langford
Rose Ellen Jackson Langford



Left:
JAMES HARVEY JR.
(1913-1915, after leaving Mexico.)



Rose Ellen, July 4, 1927



Childhood home of Mary Lydia and Rose Ellen in Toquerville, Utah.

THE JAMES HARVEY LANGFORD JR. AND MARY LYDIA JACKSON FAMILY



R-L: MARY LYDIA, ANTHONY WALTER AND FOUNTAIN HORACE.
(Picture taken abt. 1905-06. Mary Lydia abt. age 45.)



Top Row: James Harvey III. 2nd Row: Lillie Mae, Orlondo J., Pearl V., Clarence J., Anthony, Horace F.(Fount). 3rd Row: George A. Martineau, Milton L. Langford, Wm. S. Winegar, Grace Beebe, Nora Beck, Dorothy Risse. (Note: With the exception of Milton L., the spouses of family members appear directly beneath them.)